

MCPHERSON CEMETERY. SECTION 1.

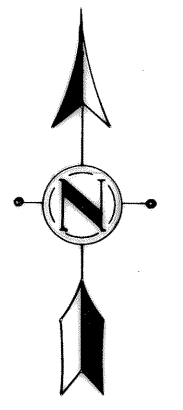
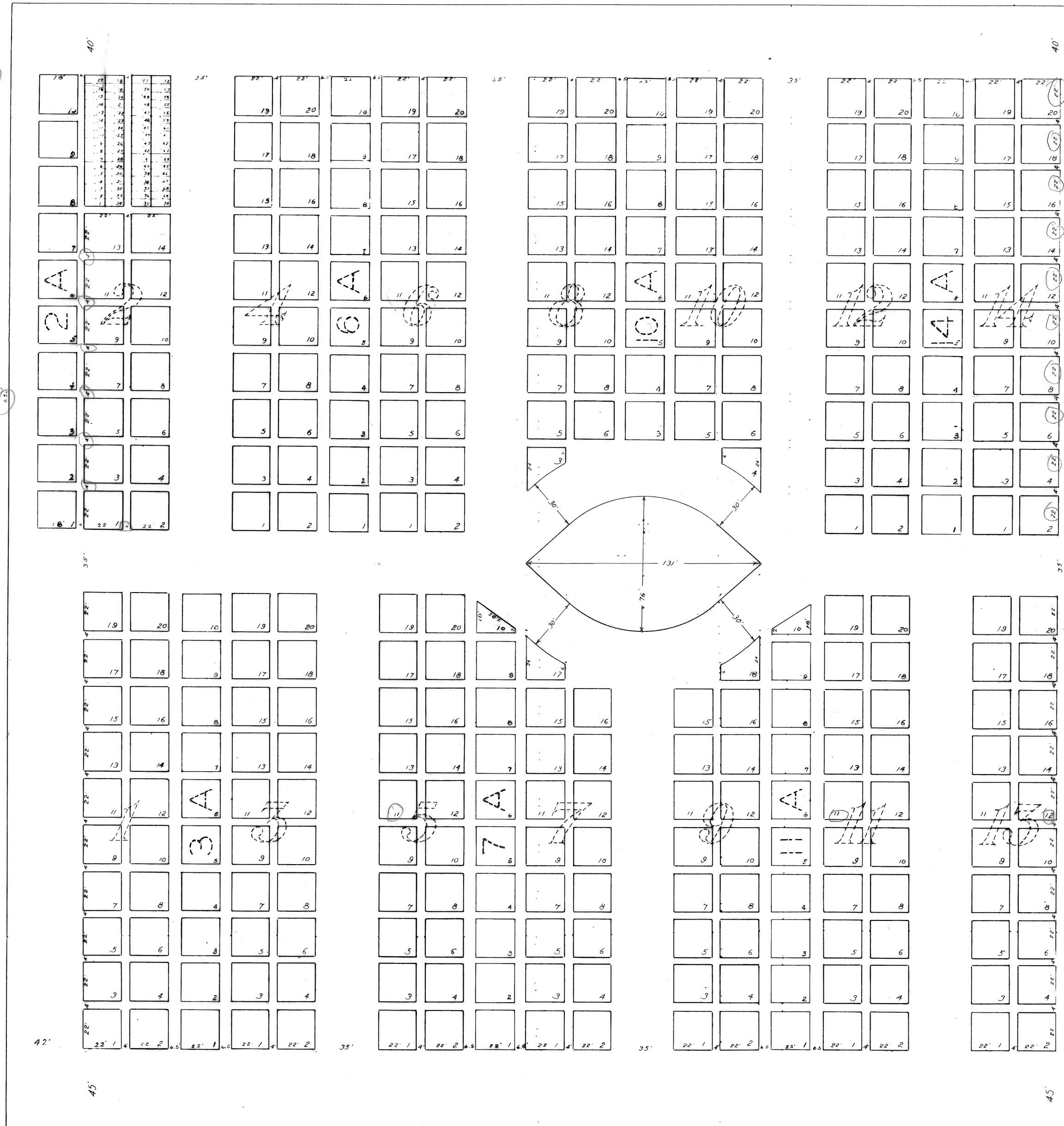

Scale: 1" = 30'
MARCH 1962

STATE OF KANSAS
COUNTY OF MCPHERSON

BE IT REMEMBERED THIS 21ST DAY OF MAY, IN THE YEAR 1962, THAT THE CITY OF MCPHERSON IS THE OWNER OF THE ABOVE PLATTED TRACT AND THAT THE SAME HAS BEEN SURVEYED ACCORDING TO OUR WISH AND DESIRES. THE STREETS AND THE ALLEYS ARE DEDICATED TO THE USE OF THE PUBLIC.

G. B. Dixon
MAYOR

SEAL

ATTEST:
Jim Peterson
CITY CLERK

ENGINEER'S CERTIFICATE
IT IS HEREBY CERTIFIED BY CHARLES STACY CITY ENGINEER, THAT THE ABOVE PLATTED TRACT IS SITUATED WITHIN THE S1/2 OF S1/2 OF SOUTHWEST QUARTER 27-19-3, MCPHERSON COUNTY, KANSAS, AND THAT ALL LOTS ARE 22 X 22 FEET AND ALL ALLEYS ARE 4 FEET WIDE, UNLESS OTHERWISE SPECIFIED.

Charles Stacy
CITY ENGINEER

SWORN TO BEFORE ME THIS 21 DAY OF MAY 1962

Jim Peterson
MY COMMISSION EXPIRES MAY 25, 1964

Original Compared with Record

7164

State of Kansas - McPherson Co., 6th

This instrument was filed for record on the 7 day of Sept. 1962 at 2 o'clock p.m. and duly recorded in book 100 on page 100

Maudie Burt
Register of Deeds

Section Line

Section Line